

**NOTICE!!**

**These documents have been scanned!**

**Do not place un-scanned documents beneath this notice!**

**Do not remove this notice from this file!**

GPO Jacket No. 560-102  
Print Order 61540  
Rise Business Services, LLC  
Job=AZ15 5/1/2019



Box Number= AZ15013



Claim Begin-End: AMC440236-AMC440241

1 Initial Receipt



AZ15013-9

AMC440098-AMC440515



**United States Department of the Interior  
Bureau of Land Management**

DIV OF LANDS, MINRLS & ENERGY  
ONE N CENTRAL AVE  
PHOENIX, AZ 85004 -4427  
Phone: 602-417-9200

Receipt

No: 3700548

<b>Transaction #:</b> 3805304	
<b>Date of Transaction:</b> 11/17/2016	
CUSTOMER:	
MERRILL I PALMER PO BOX 119 OXBOW,OR 97840-0119 US	

NOV 18 2016

*Ram*

LINE #	QTY	DESCRIPTION	REMARKS	UNIT PRICE	TOTAL
1	6.00	LOCATABLE MINERALS / MINING CLAIMS-NEW,UNADJUD, ONE OR MORE AUTH NOS / NEW MINING CLAIMS LOCATION FEE <b>CASES:</b> AMC440236/\$37.00, AMC440237/\$37.00, AMC440238/\$37.00, AMC440239/\$37.00, AMC440240/\$37.00, AMC440241/\$37.00		- n/a -	222.00
2	6.00	LOCATABLE MINERALS / MINING CLAIMS-NEW,UNADJUD, ONE OR MORE AUTH NOS / NEW MINING CLAIM PROCESSING FEE <b>CASES:</b> AMC440236/\$20.00, AMC440237/\$20.00, AMC440238/\$20.00, AMC440239/\$20.00, AMC440240/\$20.00, AMC440241/\$20.00		- n/a -	120.00
3	6.00	LOCATABLE MINERALS / MINING CLAIMS-NEW,UNADJUD, ONE OR MORE AUTH NOS / NEW MINING CLAIMS MAINTENANCE FEE <b>CASES:</b> AMC440236/\$155.00, AMC440237/\$155.00, AMC440238/\$155.00, AMC440239/\$155.00, AMC440240/\$155.00, AMC440241/\$155.00		- n/a -	930.00
<b>TOTAL:</b>					<b>\$1,272.00</b>

PAYMENT INFORMATION				
1	AMOUNT:	1272.00	POSTMARKED:	11/14/2016
	TYPE:	CHECK	RECEIVED:	11/16/2016
	CHECK NO:	1386		
	NAME:	PALMER, MERRILL L PO BOX 119 OXBOW OR 97840-0119 US		

REMARKS

This receipt was generated by the automated BLM Collections and Billing System and is a paper representation of a portion of the official electronic record contained therein.

**NOTICE!!**

**These documents have been scanned!**

**Do not place un-scanned documents beneath this notice!**

**Do not remove this notice from this file!**

GPO Jacket No. 560-102  
Print Order 61540  
Rise Business Services, LLC  
Job=AZ15 5/1/2019



Box Number= AZ15013



Claim Begin-End: AMC440236-AMC440241

2 Correspondence



AZ15013-9

AMC440098-AMC440515

**NO  
DOCUMENTS  
FOUND**

NO DOCUMENTS FOUND  
NO DOCUMENTS FOUND

**NOTICE!!**

**These documents have been scanned!**

**Do not place un-scanned documents beneath this notice!**

**Do not remove this notice from this file!**

GPO Jacket No. 560-102  
Print Order 61540  
Rise Business Services, LLC  
Job=AZ15 5/1/2019



Box Number= AZ15013



Claim Begin-End: AMC440236-AMC440241

3 Transfers



AZ15013-9

AMC440098-AMC440515

**NO  
DOCUMENTS  
FOUND**

NO DOCUMENTS FOUND  
NO DOCUMENTS FOUND



**NOTICE!!**

**These documents have been scanned!**

**Do not place un-scanned documents beneath this notice!**

**Do not remove this notice from this file!**

GPO Jacket No. 560-102  
Print Order 61540  
Rise Business Services, LLC  
Job=AZ15 5/1/2019



Box Number= AZ15013



Claim Begin-End: AMC440236-AMC440241

4 Annual Filings



AZ15013-9

AMC440098-AMC440515

406366  
406767  
406787  
406869  
407176  
412220  
~~440236~~  
447899

When Recorded, Return to:

Newmont USA Limited  
Attn: Land Department  
1655 Mountain City Highway  
Elko, NV 89801

AFFIDAVIT OF PAYMENT OF CLAIM MAINTENANCE FEE  
AND NOTICE OF INTENT  
TO HOLD MINING CLAIMS AND SITES

State of Nevada )  
                          ) ss.  
County of Elko )

Brian G. Iverson, being duly sworn, deposes and states that: I am a citizen of the United States and at least eighteen years of age. I reside at 1655 Mountain City Highway, Elko, Nevada 89801. I am the duly authorized agent of **Newmont North America Exploration Limited, a Delaware corporation** ("Newmont"), the principle address of which is 1655 Mountain City Highway, Elko, Nevada 89801. I am personally acquainted with the mining claims and/or mill sites described in Exhibit A attached hereto, situated in the Plomosa mining district, La Paz County, Arizona (the "Claims"). The owner(s) of the Claim(s) is/are **Merrill Palmer**, whose address is **P.O. Box 119, Oxbow, OR, 97840**. The location notice for each of the Claims is recorded in the office of the county recorder of that county as described in Exhibit A hereto. To the extent known, the section, township and range in which the notice of location for each of the Claims was posted is described in Exhibit A hereto.

A claim maintenance fee of \$155.00 was timely paid by or at the expense of Newmont, lessee of the Claims, for each Claim instead of recording an affidavit of assessment work for the purpose of complying with the laws of the United States and holding the claims through the assessment year ending September 1, 2019. The required maintenance fee was also timely paid for each of the Claims for the assessment year ending September 1, 2018 to the extent required by the laws of the United States to maintain the Claims.

It is Newmont's intention to hold and maintain each of the Claims since the date of its location as provided by law.

ARIZONA – BOUSE 2018/2019 FILING

NO. OF CLAIMS 66  
AMOUNT \$10230.  
RECEIPT NO. 219331  
INIT. BJ

\*\* BLM-ASO\*\*

ENTERED  
JUL 26 2018  
BY: RAM

This affidavit is made as of the date set forth below pursuant to Arizona Revised Statute §27-208.

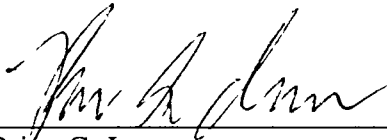

\_\_\_\_\_  
Brian G. Iverson  
Manager of Land, U.S.

The foregoing instrument was acknowledged before me the 12<sup>th</sup> day of July, 2018 by Brian G. Iverson of **Newmont North America Exploration Limited, a Delaware corporation**, on behalf of the corporation.

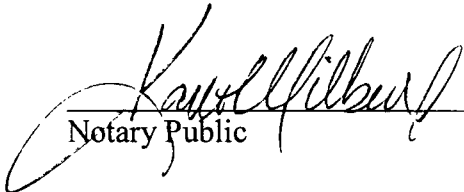

\_\_\_\_\_  
Notary Public

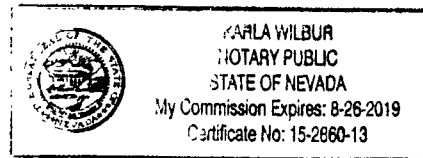

2018 JUL 12 10:20

**Exhibit A**  
**Project: Arizona – Bouse**

The following unpatented and patented mining claims located in:  
T. 7 N., R. 17 W., GILA AND SALT RIVER MERIDIAN  
T. 7 N., R. 18 W., GILA AND SALT RIVER MERIDIAN  
LA PAZ COUNTY, ARIZONA

Arizona Mining Claim	Lead Serial No.	Type	Claim Name	Claimant Name	Loc Date
AMC406366 7	AMC406366	LODE	BOUSE #1	PALMER MERRILL	12/16/2010
AMC406367	AMC406366	LODE	BOUSE #2	PALMER MERRILL	12/16/2010
AMC406368	AMC406366	LODE	BOUSE #3	PALMER MERRILL	12/16/2010
AMC406369	AMC406366	LODE	BOUSE #4	PALMER MERRILL	12/16/2010
AMC406370	AMC406366	LODE	BOUSE #5	PALMER MERRILL	12/16/2010
AMC406371	AMC406366	LODE	BOUSE #6	PALMER MERRILL	12/16/2010
AMC406372	AMC406366	LODE	BOUSE #7	PALMER MERRILL	12/16/2010
AMC406373 J	AMC406366	LODE	BOUSE #8	PALMER MERRILL	12/16/2010
AMC406767 7	AMC406767	LODE	BOUSE #9	PALMER MERRILL	01/02/2011
AMC406768	AMC406767	LODE	BOUSE #10	PALMER MERRILL	01/02/2011
AMC406769 J	AMC406767	LODE	BOUSE #11	PALMER MERRILL	01/02/2011
AMC406787 7	AMC406787	LODE	BOUSE 12	PALMER MERRILL	01/05/2011
AMC406788	AMC406787	LODE	BOUSE 13	PALMER MERRILL	01/05/2011
AMC406789	AMC406787	LODE	BOUSE 14	PALMER MERRILL	01/05/2011
AMC406790	AMC406787	LODE	BOUSE 15	PALMER MERRILL	01/05/2011
AMC406791	AMC406787	LODE	BOUSE 16	PALMER MERRILL	01/05/2011
AMC406792	AMC406787	LODE	BOUSE 17	PALMER MERRILL	01/03/2011
AMC406793 J	AMC406787	LODE	BOUSE 18	PALMER MERRILL	01/03/2011
AMC406869 7	AMC406869	LODE	BOUSE #35	PALMER MERRILL	01/10/2011
AMC406870	AMC406869	LODE	BOUSE #34	PALMER MERRILL	01/10/2011
AMC406871	AMC406869	LODE	BOUSE #33	PALMER MERRILL	01/10/2011
AMC406872	AMC406869	LODE	BOUSE #32	PALMER MERRILL	01/10/2011
AMC406873	AMC406869	LODE	BOUSE #31	PALMER MERRILL	01/10/2011
AMC406874 J	AMC406869	LODE	BOUSE #30	PALMER MERRILL	01/10/2011
AMC407176 7	AMC407176	LODE	BOUSE #36	PALMER MERRILL	02/03/2011
AMC407177	AMC407176	LODE	BOUSE #37	PALMER MERRILL	02/03/2011
AMC407178	AMC407176	LODE	BOUSE #38	PALMER MERRILL	02/03/2011
AMC407179 J	AMC407176	LODE	BOUSE #39	PALMER MERRILL	02/03/2011

2011-03-10 1:19

Arizona Mining Claim	Lead Serial No.	Type	Claim Name	Claimant Name	Loc Date
AMC407180 7	AMC407176	LODE	BOUSE #40	PALMER MERRILL	02/03/2011
AMC407181	AMC407176	LODE	BOUSE #41	PALMER MERRILL	02/03/2011
AMC407182 J	AMC407176	LODE	BOUSE #42	PALMER MERRILL	02/03/2011
AMC412220 7	AMC412220	LODE	B 50	PALMER MERRILL	09/02/2011
AMC412221	AMC412220	LODE	B 51	PALMER MERRILL	09/02/2011
AMC412222	AMC412220	LODE	B 52	PALMER MERRILL	09/02/2011
AMC412223	AMC412220	LODE	B 53	PALMER MERRILL	09/02/2011
AMC412224	AMC412220	LODE	B 54	PALMER MERRILL	09/02/2011
AMC412225	AMC412220	LODE	B 55	PALMER MERRILL	09/02/2011
AMC412226	AMC412220	LODE	B 56	PALMER MERRILL	09/02/2011
AMC412227	AMC412220	LODE	B 57	PALMER MERRILL	09/02/2011
AMC412228	AMC412220	LODE	B 58	PALMER MERRILL	09/02/2011
AMC412229	AMC412220	LODE	B 59	PALMER MERRILL	09/02/2011
AMC412230	AMC412220	LODE	B 60	PALMER MERRILL	09/02/2011
AMC412231	AMC412220	LODE	B 61	PALMER MERRILL	09/02/2011
AMC412232	AMC412220	LODE	B 62	PALMER MERRILL	09/02/2011
AMC412233	AMC412220	LODE	B 63	PALMER MERRILL	09/02/2011
AMC412234	AMC412220	LODE	B 64	PALMER MERRILL	09/02/2011
AMC412235 J	AMC412220	LODE	B 65	PALMER MERRILL	09/02/2011
AMC440236 7	AMC440236	LODE	BOUSE 70	PALMER MERRILL	09/04/2016
AMC440237	AMC440236	LODE	BOUSE 71	PALMER MERRILL	09/04/2016
AMC440238	AMC440236	LODE	BOUSE 72	PALMER MERRILL	09/04/2016
AMC440239	AMC440236	LODE	BOUSE 73	PALMER MERRILL	09/04/2016
AMC440240	AMC440236	LODE	BOUSE 74	PALMER MERRILL	09/04/2016
AMC440241 J	AMC440236	LODE	BOUSE 75	PALMER MERRILL	09/04/2016
AMC447899 7	AMC447899	LODE	B 76	PALMER MERRILL	09/01/2017
AMC447900	AMC447899	LODE	B 77	PALMER MERRILL	09/01/2017
AMC447901	AMC447899	LODE	B 78	PALMER MERRILL	09/01/2017
AMC447902	AMC447899	LODE	B 79	PALMER MERRILL	09/01/2017
AMC447903	AMC447899	LODE	B 80	PALMER MERRILL	09/01/2017
AMC447904	AMC447899	LODE	B 81	PALMER MERRILL	09/01/2017
AMC447905	AMC447899	LODE	B 82	PALMER MERRILL	09/01/2017
AMC447906	AMC447899	LODE	B 19	PALMER MERRILL	09/01/2017
AMC447907	AMC447899	LODE	B 20	PALMER MERRILL	09/01/2017
AMC447908	AMC447899	LODE	B 21	PALMER MERRILL	09/01/2017
AMC447909 J	AMC447899	LODE	B 22	PALMER MERRILL	09/01/2017

2019 APR 25 PM 1:19

Arizona Mining Claim	Lead Serial No.	Type	Claim Name	Claimant Name	Loc Date
AMC447910 ]	AMC447899	LODE	B 23	PALMER MERRILL	09/01/2017
AMC447911 ]	AMC447899	LODE	B 24	PALMER MERRILL	09/01/2017

2019 JUL 25 PM 1:19  
 PHOENIX, ARIZONA

**United States Department of the Interior**  
**Bureau of Land Management**  
 DIV OF LANDS, MINRLS & ENERGY  
 ONE N CENTRAL AVE  
 PHOENIX, AZ 85004 -4427  
 Phone: 602-417-9200

Receipt

No: 4219331

<b>Transaction #:</b> 4334513	
<b>Date of Transaction:</b> 07/25/2018	
CUSTOMER:	
NEWMONT NORTH AMERICA EXPL LTD 1655 MOUNTAIN CITY HWY ELKO,NV 89801-2800 US	

LINE #	QTY	DESCRIPTION	REMARKS	UNIT PRICE	TOTAL
1	1.00	LOCATABLE MINERALS / MINING CLAIMS- NOT NEW-UNADJUD,ONE AUTH NO. ONLY / MINING CLAIM MONEY RECEIVED CASES: AMC406366/\$10230.00	2019 MAINT (66)	- n/a -	10230.00
<b>TOTAL:</b>					<b>\$10,230.00</b>

PAYMENT INFORMATION			
1	AMOUNT:	10230.00	POSTMARKED: N/A
	TYPE:	CHECK	RECEIVED: 07/25/2018
	CHECK NO:	2000036606	
	NAME:	NEWMONT NORTH AMERICA EXPL LTD 1655 MOUNTAIN CITY HWY ELKO NV 89801-2800 US	

REMARKS

This receipt was generated by the automated BLM Collections and Billing System and is a paper representation of a portion of the official electronic record contained therein.

406366

406767

406787

406869

407176

412220

440236

Dear People

Inclosed please find my check #2050  
in the amount of \$ 8,215<sup>00</sup> for the  
maintenance fees for 53 lode mining  
claims located in the county of La Paz,  
Arizona and more fully described by  
an attached 3 page list.

Please return a receipt to me at  
Merrill Palmer  
Po Box 119  
Oxbow, OR. 97840  
Phone 541 785 3543

Thank you very much!  
Merrill Palmer

2017 AUG 08 11 03 AM

ENTERED  
AUG 08 2017  
BY: RAM



**BOUSE CLAIMS AMC. NUMBER**

CLAIM NAME	AMC. NUMBER	SECTION	TOWNSHIP	RANGE
BOUSE #1	AMC406366 <sup>7</sup>	18	T7N	R17W
BOUSE #2	AMC406367	18	T7N	R17W
BOUSE #3	AMC406368	18	T7N	R17W
BOUSE #4	AMC406369	18	T7N	R17W
BOUSE #5	AMC406370	18	T7N	R17W
BOUSE #6	AMC406371	18	T7N	R17W
BOUSE #7	AMC406372	18	T7N	R17W
BOUSE #8	AMC406373 }	18	T7N	R17W
BOUSE #9	AMC406767 <sup>7</sup>	17-18	T7N	R17W
BOUSE #10	AMC406768	17	T7N	R17W
BOUSE #11	AMC406769 }	17	T7N	R17W
BOUSE #12	AMC406787 <sup>7</sup>	17	T7N	R17W
BOUSE #13	AMC406788	17	T7N	R17W
BOUSE #14	AMC406789	17	T7N	R17W
BOUSE #15	AMC406790	18	T7N	R17W
BOUSE #16	AMC406791	18	T7N	R17W
BOUSE #17	AMC406792	18	T7N	R17W
BOUSE # 18	AMC406793 }	18	T7N	R17W
BOUSE #30	AMC406874 <sup>7</sup>	13	T7N	R18W
BOUSE #31	AMC406873	13	T7N	R18W
BOUSE #32	AMC406872	13	T7N	R18W
BOUSE #33	AMC406871 }	13	T7N	R18W

# 39233

2011

CLAIM NAME	AMC NUMBER	SECTION	TOWNSHIP	RANGE
BOUSE #34	AMC406870	13	T7N	R18W
BOUSE #35	AMC406869	13	T7N	R18W
BOUSE #36	AMC407176	24	T7N	R18W
BOUSE #37	AMC407177	24	T7N	R18W
BOUSE #38	AMC407178	24	T7N	R18W
BOUSE #39	AMC407179	24	T7N	R18W
BOUSE #40	AMC407180	24	T7N	R18W
BOUSE #41	AMC407181	24-19	T7N	R18W-R17W
BOUSE #42	AMC407182	24-19	T7N	R18W-R17W

6 New Claims 2016

AMC440236	14 0070N 0180W 013 SE	BOUSE 70	PALMER MERRILL	AMC440236	LODE	ACTIVE	09/04/2016	2017
AMC440237	14 0070N 0180W 013 SE	BOUSE 71	PALMER MERRILL	AMC440236	LODE	ACTIVE	09/04/2016	2017
AMC440238	14 0070N 0170W 018 SW	BOUSE 72	PALMER MERRILL	AMC440236	LODE	ACTIVE	09/04/2016	2017
AMC440239	14 0070N 0170W 018 SW	BOUSE 73	PALMER MERRILL	AMC440236	LODE	ACTIVE	09/04/2016	2017
AMC440240	14 0070N 0170W 018 SW	BOUSE 74	PALMER MERRILL	AMC440236	LODE	ACTIVE	09/04/2016	2017
AMC440241	14 0070N 0170W 018 SW	BOUSE 75	PALMER MERRILL	AMC440236	LODE	ACTIVE	09/04/2016	2017

Page 2 of 3

Total Claims This Page 15

2017

**EXHIBIT A**

The "PROPERTY" consists of those certain unpatented lode mining claims situated in Sections 13 and 24, Township 7 North, Range 18 West, and Sections 7, 8, 17, 18 and 19, Township 7 North, Range 17 West, G&SR Mer., in the Bouse (Plomosa) Mining District, La Paz County, Arizona, the names of which and the place of record of the location notices thereof in the official records of the county recorder and the authorized office of the Bureau of Land Management are as follows:

<u>Name of Claim</u>	<u>County Records Instrument Number</u>	<u>BLM Serial # AMC</u>
B-50	2011-04526	412220 7
B-51	2011-04525	412221
B-52	2011-04524	412222
B-53	2011-04523	412223
B-54	2011-04522	412224
B-55	2011-04521	412225
B-56	2011-04520	412226
B-57	2011-04519	412227
B-58	2011-04518	412228
B-59	2011-04517	412229
B-60	2011-04516	412230
B-61	2011-04515	412231
B-62	2011-04514	412232
B-63	2011-04513	412233
B-64	2011-04512	412234
B-65	2011-04511	412235 J

Page 3 of 3

TOTAL claims This page 16

Grand Total all Three pages = 53

2011-04-11-11-03

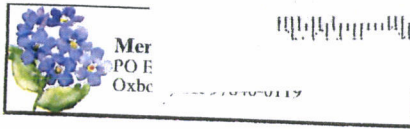

RECEIVED  
2017 AUG -4 P 3:05  
PHOENIX, AZ 85004

To: U.S. DEPT. OF INTERIOR  
BUREAU OF LAND MANAGEMENT  
ARIZONA STATE OFFICE  
ONE NORTH CENTRAL AVENUE SUITE 800  
PHOENIX, AZ. 85004-4427



Label 107R, January 2008



USPS TRACKING #



9114 9999 4431 4908 0773 45

LAG400R Aug. 2013  
7096-17-000-0669

**United States Department of the Interior  
Bureau of Land Management**  
DIV OF LANDS, MINRLS & ENERGY  
ONE N CENTRAL AVE  
PHOENIX, AZ 85004 -4427  
Phone: 602-417-9200

Receipt

No: 3923879

<b>Transaction #:</b> 4033398	
<b>Date of Transaction:</b> 08/07/2017	
<b>CUSTOMER:</b>	
MERRILL I PALMER PO BOX 119 OXBOW,OR 97840-0119 US	

LINE #	QTY	DESCRIPTION	REMARKS	UNIT PRICE	TOTAL
1	1.00	LOCATABLE MINERALS / MINING CLAIMS- NOT NEW-UNADJUD,ONE AUTH NO. ONLY / MINING CLAIM MONEY RECEIVED <b>CASES: AMC406366/\$8215.00</b>	MAINT 2018/53	- n/a -	8215.00
<b>TOTAL:</b>					<b>\$8,215.00</b>

PAYMENT INFORMATION					
1	AMOUNT:	8215.00	POSTMARKED:	08/01/2017	
	TYPE:	CHECK	RECEIVED:	08/04/2017	
	CHECK NO:	2050			
	NAME:	PALMER, MERRILL I PO BOX 119 OXBOW OR 97840-0119 US			

REMARKS

This receipt was generated by the automated BLM Collections and Billing System and is a paper representation of a portion of the official electronic record contained therein.

**NOTICE!!**

**These documents have been scanned!**

**Do not place un-scanned documents beneath this notice!**

**Do not remove this notice from this file!**

GPO Jacket No. 560-102  
Print Order 61540  
Rise Business Services, LLC  
Job=AZ15 5/1/2019



Box Number= AZ15013



Claim Begin-End: AMC440236-AMC440241

5 Miscellaneous



AZ15013-9

AMC440098-AMC440515

Dear People

Inclosed please find my check for 1272 dollars for  
the recording fees for 6 lode mining claims located  
in La Paz County, Arizona. Please mail to me  
my recorded claims to Merrill Palmer  
Po Box 119  
Oxbow, OR. 97840

Thank you

Merrill Palmer

RECEIVED  
BLM / 787878 OFFICE  
2016 NOV 16 P 2:19  
PHOENIX, ARIZONA

ANCI440236

**NOTICE!!**

**These documents have been scanned!**

**Do not place un-scanned documents beneath this notice!**

**Do not remove this notice from this file!**

GPO Jacket No. 560-102  
Print Order 61540  
Rise Business Services, LLC  
Job=AZ15 5/1/2019



Box Number= AZ15013



Claim Begin-End: AMC440236-AMC440241

6 Location Notices-Amendments and Supporting Documents



AZ15013-9 AMC440098-AMC440515



# MINING CLAIM STATUS REPORT

Data Entered: 11/18/16 Ram

MTP Checked By: 11/25/17  
11/18/16 Ram  
GEO Checked By: 11/18/16 Ram  
11/25/17

LEAD SERIAL NUMBER: AMC 440236 thru AMC 440241

### NUMBER OF CLAIMS & TYPE:

6 LODE  
\_\_\_\_ PLACER  
\_\_\_\_ ASSOCIATION PLACER  
\_\_\_\_ MILL SITE  
\_\_\_\_ TUNNEL SITE

### CHARGES:

Location Fee @ \$37 = \$ 222.00  
Processing Fee @ \$20 = \$ 120.00  
Maintenance Fee @ \$155 = \$ 930.00  
Add'l Maint Fee for Assoc Placer = \$ \_\_\_\_\_  
**SUBTOTAL** \$ 1272.00  
Other Fees \$ \_\_\_\_\_  
Other Fees \$ \_\_\_\_\_  
**TOTAL** \$ 1272.00

TOTAL ACREAGE: N/A Per Claim  
(Placer Only)

NUMBER OF LOCATORS: 1

DOCUMENTS RECEIVED VIA: Over-the-Counter [ ] Mail  **TIMELY FILED:** Yes  No [ ]

LEGAL DESCRIPTION: T 7N R 17W SEC ~~18~~ 18  
T 7N R 18W SEC 13  
T \_\_\_\_\_ R \_\_\_\_\_ SEC \_\_\_\_\_  
T \_\_\_\_\_ R \_\_\_\_\_ SEC \_\_\_\_\_  
T \_\_\_\_\_ R \_\_\_\_\_ SEC \_\_\_\_\_

BLM [ ] FOREST SERVICE [ ] SUBJ TO PL 359: Yes [ ] No [ ]  
WILDERNESS AREA [ ] \_\_\_\_\_

SPLIT ESTATE: N/A [ ] SX [ ] PX [ ] OTHER [ ] \_\_\_\_\_  
SRHA [ ] Was proper Notice filed if located on SHRA Land? Yes [ ] No [ ]

### RECONVEYED MINERALS ON BLM LAND REQUIRE OPENING ORDER FROM 1944 TO 1993:

Open to Entry On \_\_\_\_\_ N/A [ ]

COMMENTS/STATUS: VOID [ ] PARTIALLY VOID [ ] PVT MINERALS [ ] WITHDRAWN LANDS [ ]  
OTHER [ ] \_\_\_\_\_

[ ] Claimant acknowledges that portions of the following claim(s) site(s) may be void or voidable.

Printed Name of Claimant \_\_\_\_\_ Signature of Claimant \_\_\_\_\_

\*\*\*\*\*FINAL ADJUDICATION\*\*\*\*\*

DATE 11/25/17 INITIALS pb

AMC440236

**LOCATION NOTICE FOR LODE MINING CLAIM**

NOTICE IS HEREBY GIVEN that the Bouse # 70  
\_\_\_\_\_ lode mining claim has been located  
by Merrill Palmer whose current mailing  
address is P.O. Box 119  
Oxbow, OR. 97840

RECEIVED  
BLM AZ 501000010000  
2016 NOV 16 P 2:40  
PHOENIX, ARIZONA  
BLM  
Date  
Stamp

The general course of this claim is WEST TO EAST and it is situated in LA PAZ  
County, Arizona. This claim is 1500 feet in length and 600 feet in width. This claim runs  
from the location monument on which this location notice is posted approximately 10 feet in a  
EAST direction to the EAST end line and 1490 feet in a WEST direction to the  
WEST end line. This claim is marked by six monuments, one at each corner and one at the center of each  
end line of the claim.

The location monument on which this notice is posted is situated within Section 18, Township 7N  
\_\_\_\_\_, Range 17 W, Gila Salt River Base and Meridian, Arizona and this claim encompasses portions  
of the following quarter section (s), section (s), Township (s) and Range (s) SW 1/4 Sec 18, T7N,  
R 17W AND SE 1/4 Sec 13, T7N, R 18W

Gila Salt River Base and Meridian, Arizona.

The locality of this claim with reference to ~~some natural objects~~ permanent monument and additional information  
(if any) concerning its locality are as follows: From PERMANENT MONUMENT MARKING SE CORNER  
Sec. 18, SW CORNER Sec 17, NW CORNER Sec 10 AND NE CORNER Sec. 19-T7N, R17W  
ABOUT 5750 FT WEST AND 1800 FT NORTH TO CLAIM CENTER.

DATED AND POSTED on the ground this 4<sup>th</sup> day of September, 2016.

LOCATOR (s) Merrill Palmer

555  
35-1113  
2016 11 16

Form MCF100  
Revised July 2005

AT10140236

### MINING CLAIM MAP

Lode (X) Placer ( )

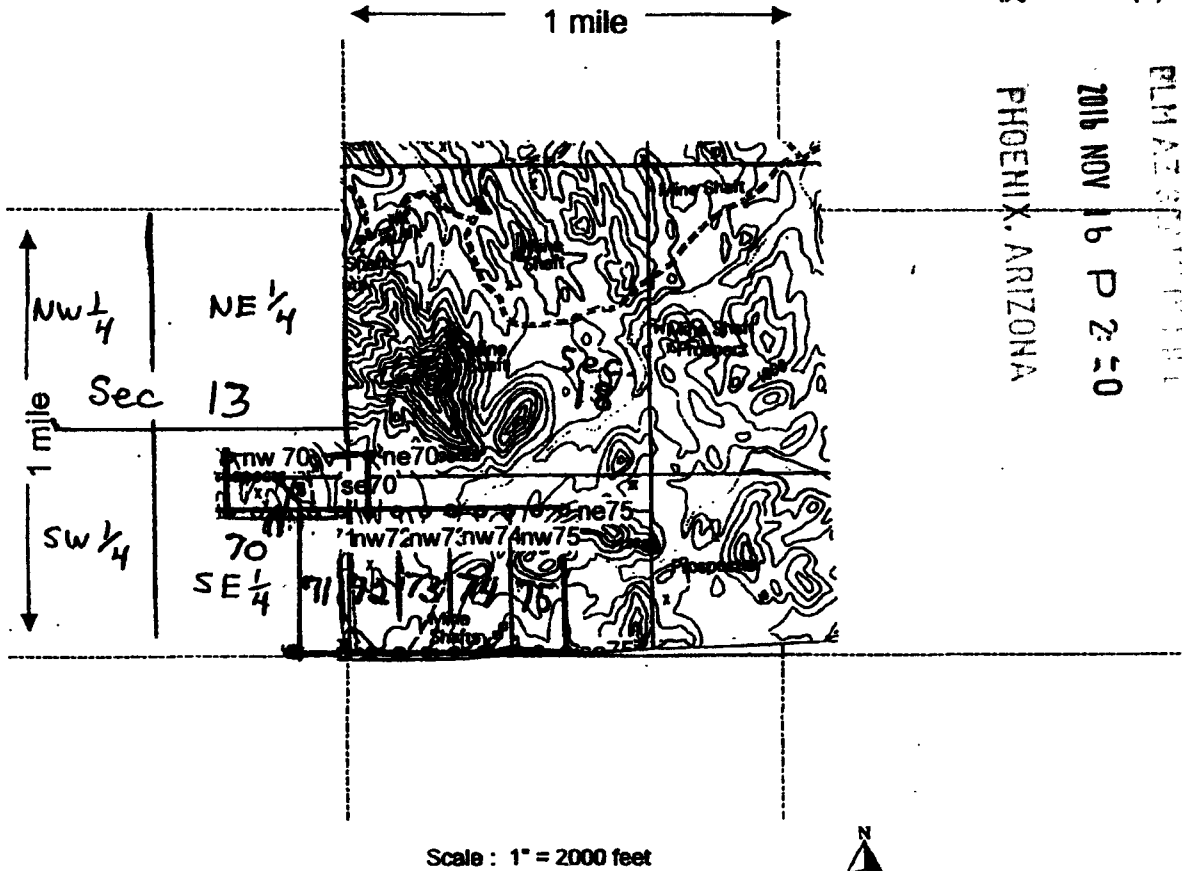

RECEIVED  
 FILM AS SEEN FROM  
 2016 NOV 16 P 2:20  
 PHOENIX, ARIZONA

AHC440236

Scale : 1" = 2000 feet



- The above map depicts the Bouse # 70 mining claim, which is located in Section (s) 13 SE 1/4 Township 7 North, Range 18 West, Gila and Salt River Base and Meridian, LA PAZ County, Arizona.
- The type of corner and location monuments used are as follows: 2" x 2" x 4 FT. wood post
- The bearings and distances in degrees and feet between claim corners are as depicted on the map.

Form MCF100a  
 Revised July 2005

**LOCATION NOTICE FOR LODE MINING CLAIM**

NOTICE IS HEREBY GIVEN that the Bouse #71  
\_\_\_\_\_ lode mining claim has been located  
by Merrill Palmer whose current mailing  
address is P.O. Box 119  
Oxbow, OR. 97840

BLM  
Date  
Stamp  
2016 NOV 16 P 2:00  
PHOENIX, ARIZONA

RECEIVED

The general course of this claim is North To South and it is situated in LA PAZ  
County, Arizona. This claim is 1500 feet in length and 600 feet in width. This claim runs  
from the location monument on which this location notice is posted approximately 10 feet in a  
North direction to the North end line and 1490 feet in a South direction to the  
South end line. This claim is marked by six monuments, one at each corner and one at the center of each  
end line of the claim.

The location monument on which this notice is posted is situated within Section 13, Township 7N  
\_\_\_\_\_, Range 18 W, Gila Salt River Base and Meridian, Arizona and this claim encompasses portions  
of the following quarter section (s), section (s), Township (s) and Range (s) SE 1/4 Sec 13  
T 7N, R 18W

Gila Salt River Base and Meridian, Arizona.

The locality of this claim with reference to ~~some natural object~~ permanent monument and additional information  
(if any) concerning its locality are as follows: From PERMANENT MONUMENT MARKING SE CORNER  
Sec. 18, SW CORNER Sec 17, NW CORNER Sec 10 AND NE CORNER Sec. 19-T7N, R17W  
ABOUT 5750 FT. WEST, THENCE 750 FT NORTH TO CLAIM CENTER

DATED AND POSTED on the ground this 4<sup>th</sup> day of September, 2016.

LOCATOR (s) Merrill Palmer

Form MCF100  
Revised July 2005

ANCI 10237

### MINING CLAIM MAP

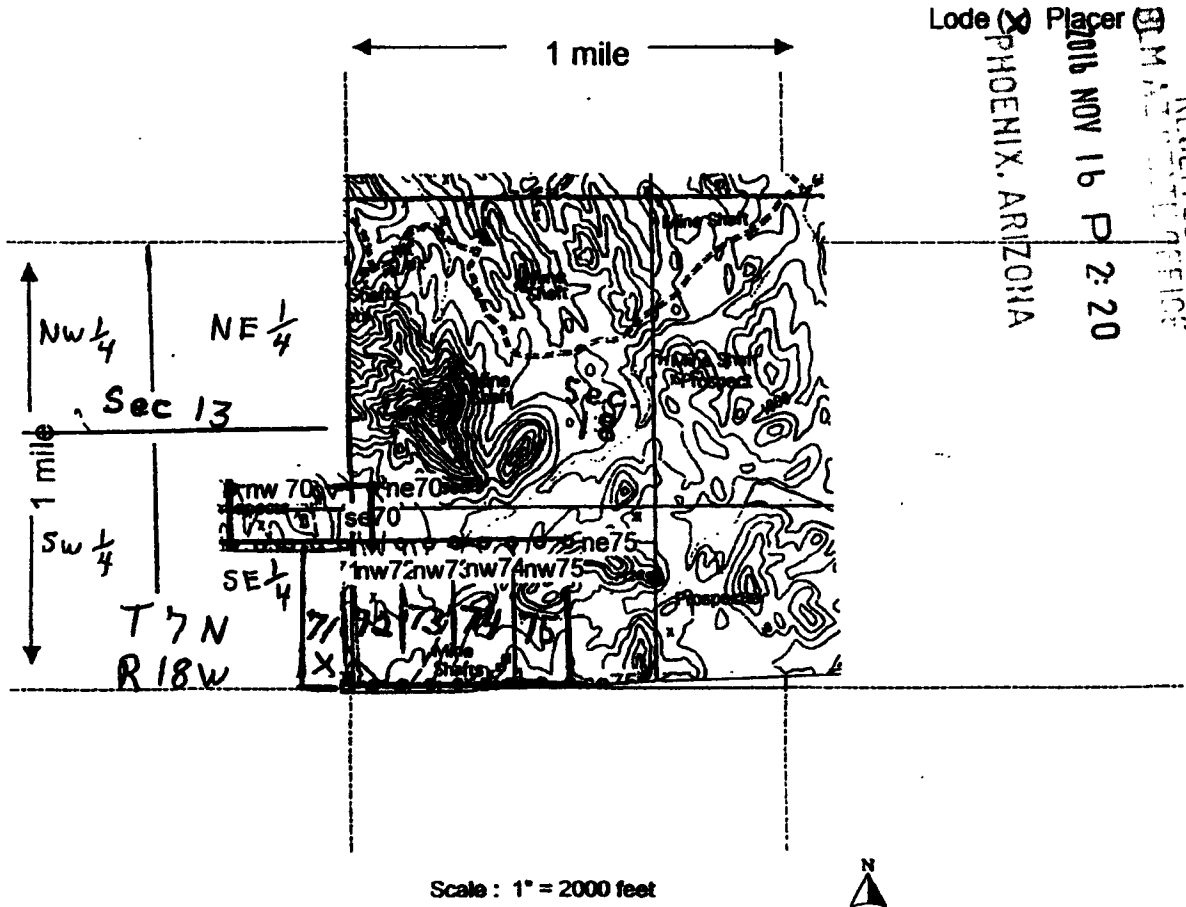

Scale : 1" = 2000 feet



1. The above map depicts the Bouse # 71 mining claim, which is located in Section (s) 13, Township 7 North, Range 18 West, Gila and Salt River Base and Meridian, LA PAZ County, Arizona.
2. The type of corner and location monuments used are as follows: 2" x 2" x 4 FT. wood Post
3. The bearings and distances in degrees and feet between claim corners are as depicted on the map.

Form MCF100a  
Revised July 2005

This form is available from the Arizona Department of Mines & Mineral Resources and may be reproduced.

AMC 440237

LOCATION NOTICE FOR LODE MINING CLAIM

NOTICE IS HEREBY GIVEN that the Bouse # 72  
\_\_\_\_\_ lode mining claim has been located  
by Merrill Palmer whose current mailing  
address is P.O. Box 119  
Oxbow, OR. 97840

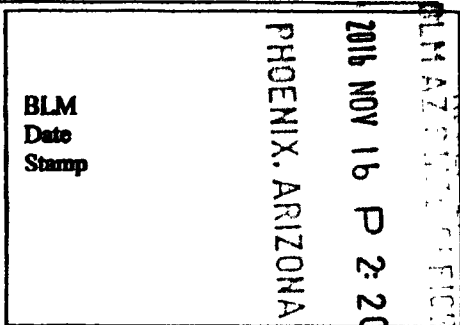

The general course of this claim is North To South and it is situated in LA PAZ  
County, Arizona. This claim is 1500 feet in length and 600 feet in width. This claim runs  
from the location monument on which this location notice is posted approximately 10 feet in a  
North direction to the North end line and 1490 feet in a South direction to the  
South end line. This claim is marked by six monuments, one at each corner and one at the center of each  
end line of the claim.

The location monument on which this notice is posted is situated within Section 18, Township 7N  
\_\_\_\_\_, Range R 17W, Gila Salt River Base and Meridian, Arizona and this claim encompasses portions  
of the following quarter section (s), section (s), Township (s) and Range (s) SW 1/4 Sec 18  
T 7N, R 17W

Gila Salt River Base and Meridian, Arizona.

The locality of this claim with reference to ~~some natural objects~~ permanent monument and additional information  
(if any) concerning its locality are as follows: From PERMANENT MONUMENT MARKING SE CORNER  
Sec. 18, SW CORNER Sec. 17, NW CORNER Sec. 20 AND NE CORNER Sec. 19-T 7N, R 17W  
ABOUT 5,000 FT WEST, 750 FT NORTH TO CLAIM CENTER

DATED AND POSTED on the ground this 4 day of September, 2016.

LOCATOR (s) Merrill Palmer

Form MCF100  
Revised July 2005

AMC 140238

### MINING CLAIM MAP

Lode (X) Placer ( )

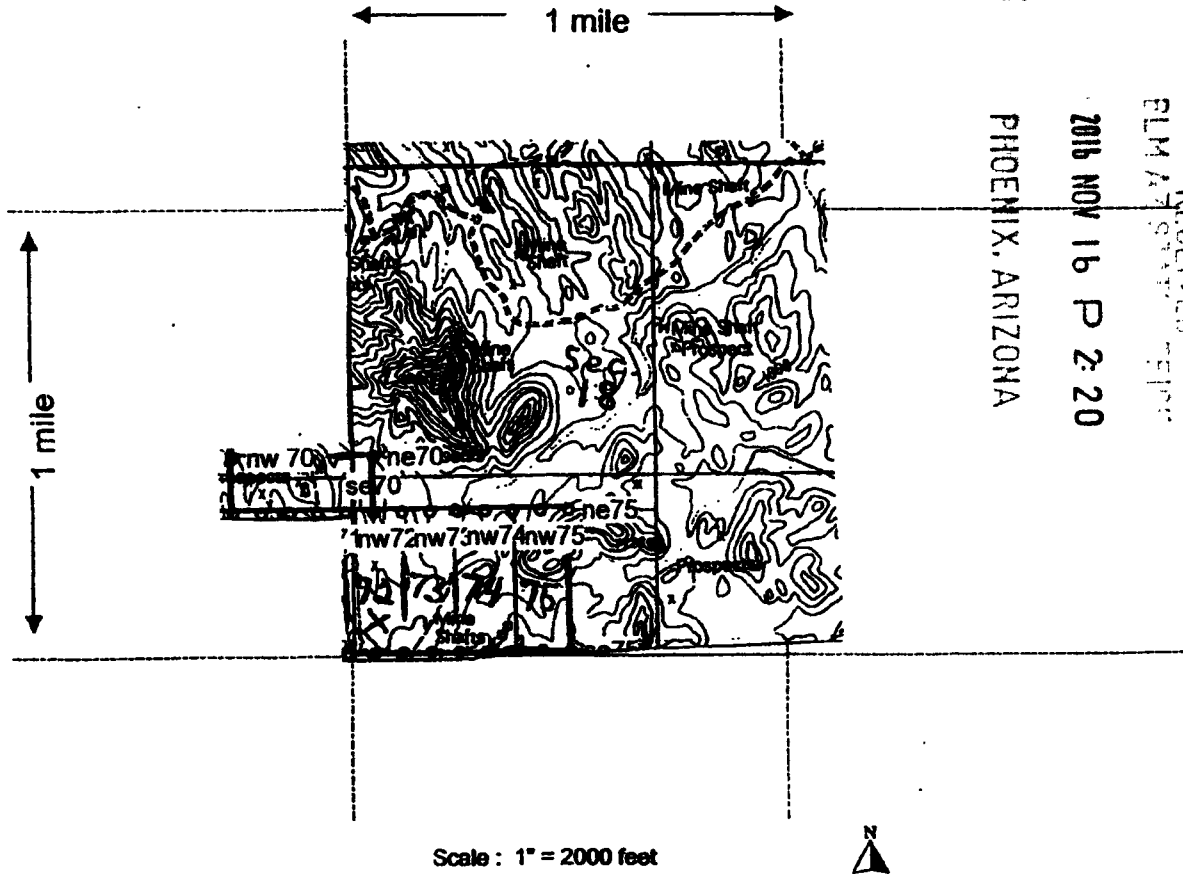

RECEIVED  
 FILM AT STATE DEPT  
 2016 NOV 16 P 2:20  
 PHOENIX, ARIZONA

Scale : 1" = 2000 feet



1. The above map depicts the Bouse # 72 mining claim, which is located in Section (s) 18, Township 7 North, Range 17 West, Gila and Salt River Base and Meridian, LA PAZ County, Arizona.
2. The type of corner and location monuments used are as follows: 2" x 2" x 4 FT. wood POST
3. The bearings and distances in degrees and feet between claim corners are as depicted on the map.

Form MCF100a  
 Revised July 2005

This form is available from the Arizona Department of Mines & Mineral Resources and may be reproduced.

ANCI 40238

**LOCATION NOTICE FOR LODE MINING CLAIM**

NOTICE IS HEREBY GIVEN that the Bouse # 73  
\_\_\_\_\_ lode mining claim has been located  
by Merrill Palmer whose current mailing  
address is P.O. Box 119  
Oxbow, OR. 97840

RECEIVED  
BLM ARIZONA  
2016 NOV 16 P 2:20  
PHOENIX, ARIZONA  
BLM  
Date  
Stamp

The general course of this claim is North To South and it is situated in LA PAZ  
County, Arizona. This claim is 1500 feet in length and 600 feet in width. This claim runs  
from the location monument on which this location notice is posted approximately 10 feet in a  
North direction to the North end line and 1490 feet in a South direction to the  
South end line. This claim is marked by six monuments, one at each corner and one at the center of each  
end line of the claim.

The location monument on which this notice is posted is situated within Section 18, Township 7N  
\_\_\_\_\_, Range 17 W, Gila Salt River Base and Meridian, Arizona and this claim encompasses portions  
of the following quarter section (s), section (s), Township (s) and Range (s) SW 1/4 Sec 18  
T7N, R17W

Gila Salt River Base and Meridian, Arizona.

The locality of this claim with reference to ~~some state or federal~~ permanent monument and additional information  
(if any) concerning its locality are as follows: From permanent monument marking SE corner  
Sec. 18, SW corner Sec 17, NW corner Sec 10 and NE corner Sec. 19 - T7N, R17W  
about 4400 FT west and 750 FT north to claim center.

DATED AND POSTED on the ground this 4th day of September, 2016.

LOCATOR (s) Merrill Palmer

Form MCF100  
Revised July 2005

AMC140239



### MINING CLAIM MAP

Lode (X) Placer ( )

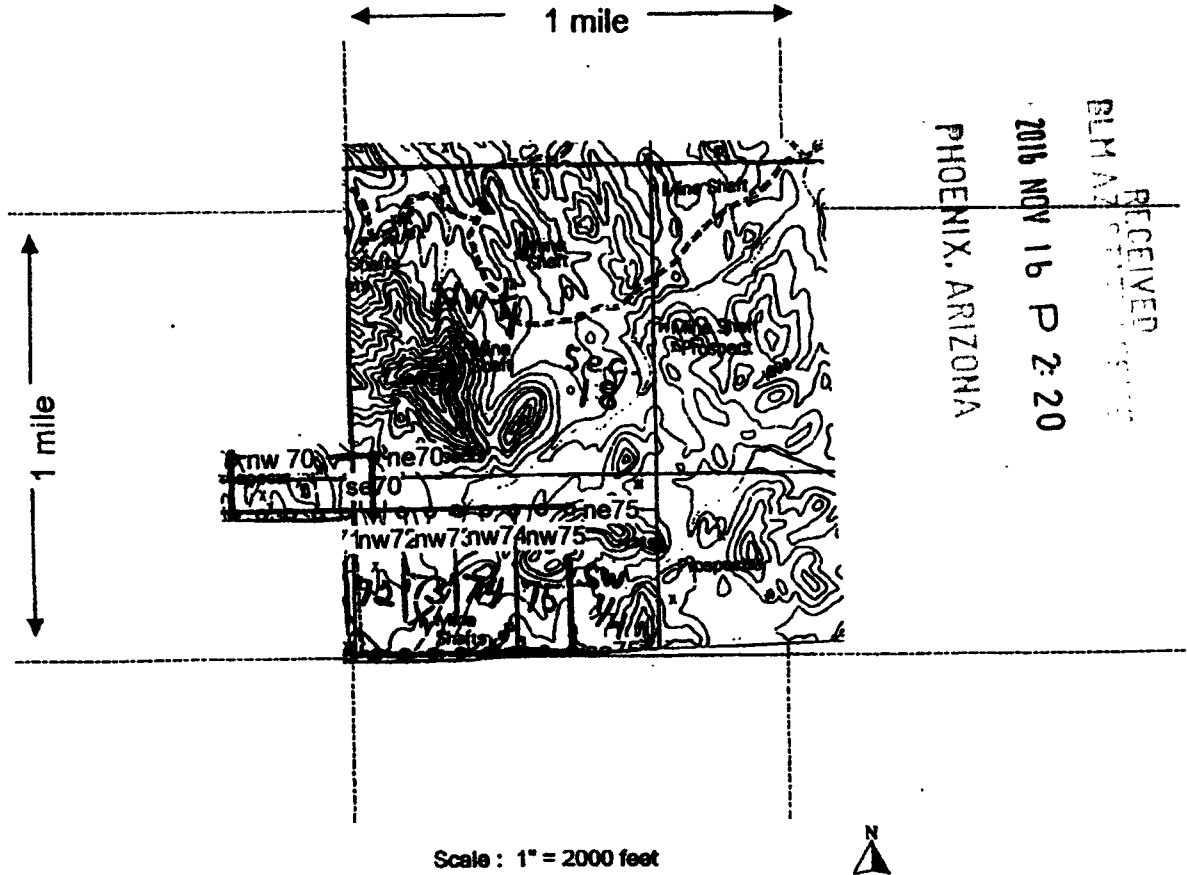

RECEIVED  
 BLM AZ  
 2016 NOV 16 P 2:20  
 PHOENIX, ARIZONA

Scale : 1" = 2000 feet



1. The above map depicts the Bouse # 73 mining claim, which is located in Section (s) 18, Township 7 North, Range 17 West, Gila and Salt River Base and Meridian, LA PAZ County, Arizona.
2. The type of corner and location monuments used are as follows: 2" x 2" x 4 FT. wood Post
3. The bearings and distances in degrees and feet between claim corners are as depicted on the map.

Form MCF100a  
 Revised July 2005

This form is available from the Arizona Department of Mines & Mineral Resources and may be reproduced.

A11C140239

**LOCATION NOTICE FOR LODE MINING CLAIM**

NOTICE IS HEREBY GIVEN that the Bouse # 74  
\_\_\_\_\_ lode mining claim has been located  
by Merrill Palmer whose current mailing  
address is P.O. Box 119  
Oxbow, OR. 97840

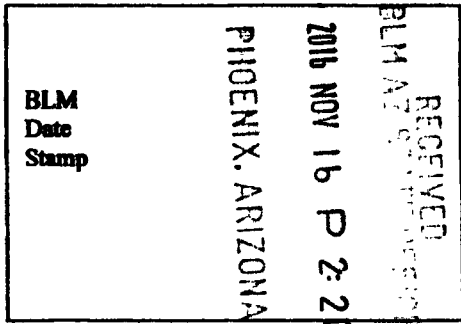

The general course of this claim is North To South and it is situated in LA PAZ  
County, Arizona. This claim is 1500 feet in length and 600 feet in width. This claim runs  
from the location monument on which this location notice is posted approximately 10 feet in a  
North direction to the North end line and 1490 feet in a South direction to the  
South end line. This claim is marked by six monuments, one at each corner and one at the center of each  
end line of the claim.

The location monument on which this notice is posted is situated within Section 18, Township 7N  
\_\_\_\_\_, Range 17 West, Gila Salt River Base and Meridian, Arizona and this claim encompasses portions  
of the following quarter section (s), section (s), Township (s) and Range (s) SW 1/4 Sec 18  
T 7N, R 17 West

Gila Salt River Base and Meridian, Arizona.

The locality of this claim with reference to ~~some natural object~~ permanent monument and additional information  
(if any) concerning its locality are as follows: From PERMANENT MONUMENT MARKING SE CORNER  
Sec. 18, SW CORNER Sec 17, NW CORNER Sec 10 AND NE CORNER Sec. 19 - T 7N, R 17W  
ABOUT 3,800 FT WEST AND 750 FT NORTH TO CLAIM CENTER.

DATED AND POSTED on the ground this 4<sup>th</sup> day of September, 2016.

LOCATOR (s) Merrill Palmer

Form MCF100  
Revised July 2005

AMC 11 02 10

### MINING CLAIM MAP

Lode (X) Placer ( )

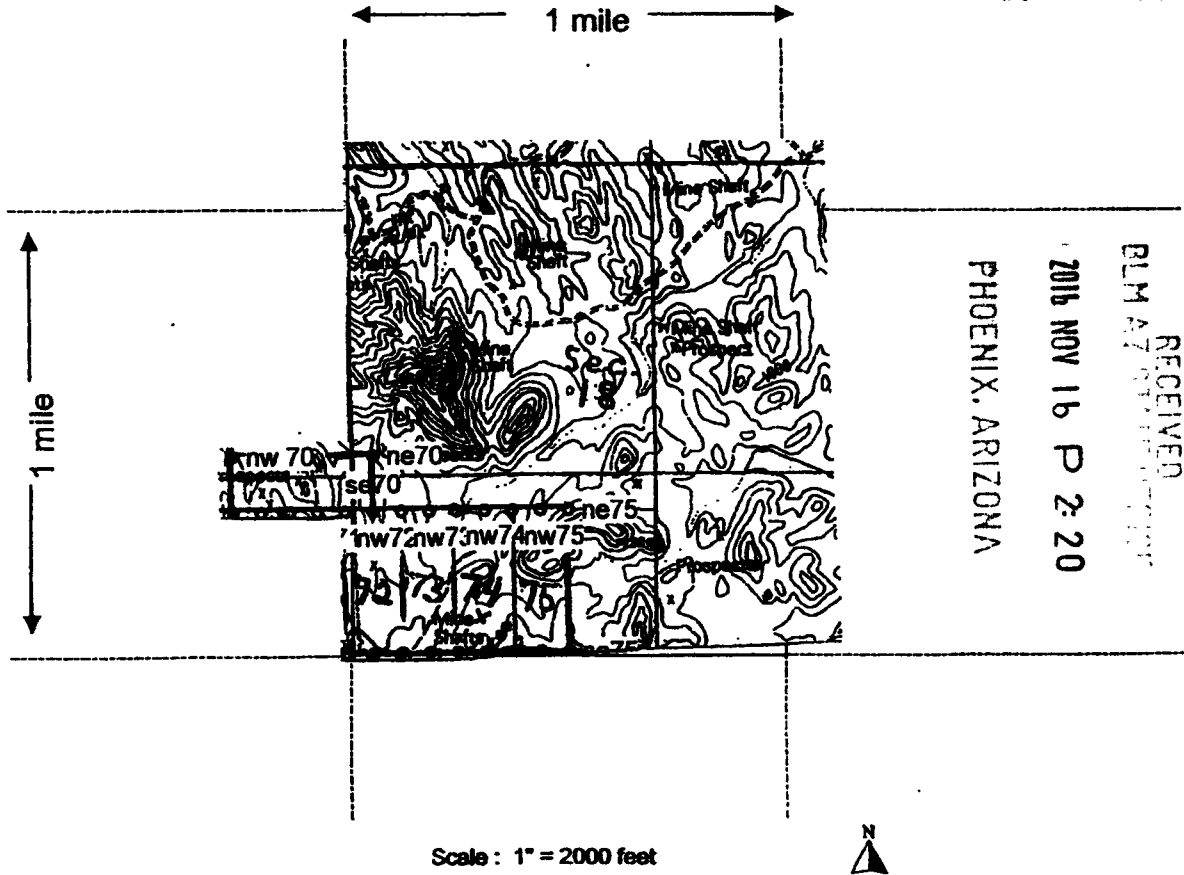

RECEIVED  
 BLM AZ  
 2016 NOV 16 P 2:20  
 PHOENIX, ARIZONA

Scale : 1" = 2000 feet



1. The above map depicts the Bouse # 74 mining claim, which is located in Section (s) 18, Township 7 North, Range 17 West, Gila and Salt River Base and Meridian, LA PAZ County, Arizona.
2. The type of corner and location monuments used are as follows: 2" x 2" x 4 FT. wood Post
3. The bearings and distances in degrees and feet between claim corners are as depicted on the map.

Form MCF100a  
 Revised July 2005

This form is available from the Arizona Department of Mines & Mineral Resources and may be reproduced.

A110140240

LOCATION NOTICE FOR LODE MINING CLAIM

NOTICE IS HEREBY GIVEN that the Bouse # 75  
\_\_\_\_\_ lode mining claim has been located  
by Merrill Palmer whose current mailing  
address is P.O. Box 119  
Oxbow, OR. 97840

BLM  
Date  
Stamp

RECEIVED  
BLM  
AZ STATE DEPT  
2016 NOV 16 P 2:20  
PHOENIX, ARIZONA

The general course of this claim is North To South and it is situated in LA PAZ  
County, Arizona. This claim is 1500 feet in length and 600 feet in width. This claim runs  
from the location monument on which this location notice is posted approximately 10 feet in a  
North direction to the North end line and 1490 feet in a South direction to the  
South end line. This claim is marked by six monuments, one at each corner and one at the center of each  
end line of the claim.

The location monument on which this notice is posted is situated within Section 18, Township 7N  
\_\_\_\_\_, Range 17 W, Gila Salt River Base and Meridian, Arizona and this claim encompasses portions  
of the following quarter section (s), section (s), Township (s) and Range (s) SW 1/4 Sec 18  
T7N, R17W

Gila Salt River Base and Meridian, Arizona.

The locality of this claim with reference to ~~some natural object~~ permanent monument and additional information  
(if any) concerning its locality are as follows: From PERMANENT MONUMENT MARKING SE CORNER  
Sec. 18, SW CORNER Sec 17, NW CORNER Sec 20 AND NE CORNER Sec. 19-T7N, R17W  
ABOUT 3200 FT WEST AND 750 FT NORTH TO CLAIM CENTER

DATED AND POSTED on the ground this 4<sup>th</sup> day of September, 2016.

LOCATOR (s) Merrill Palmer

Form MCF100  
Revised July 2005

AMC440241

MINING CLAIM MAP

Lode (X) Placer ( )

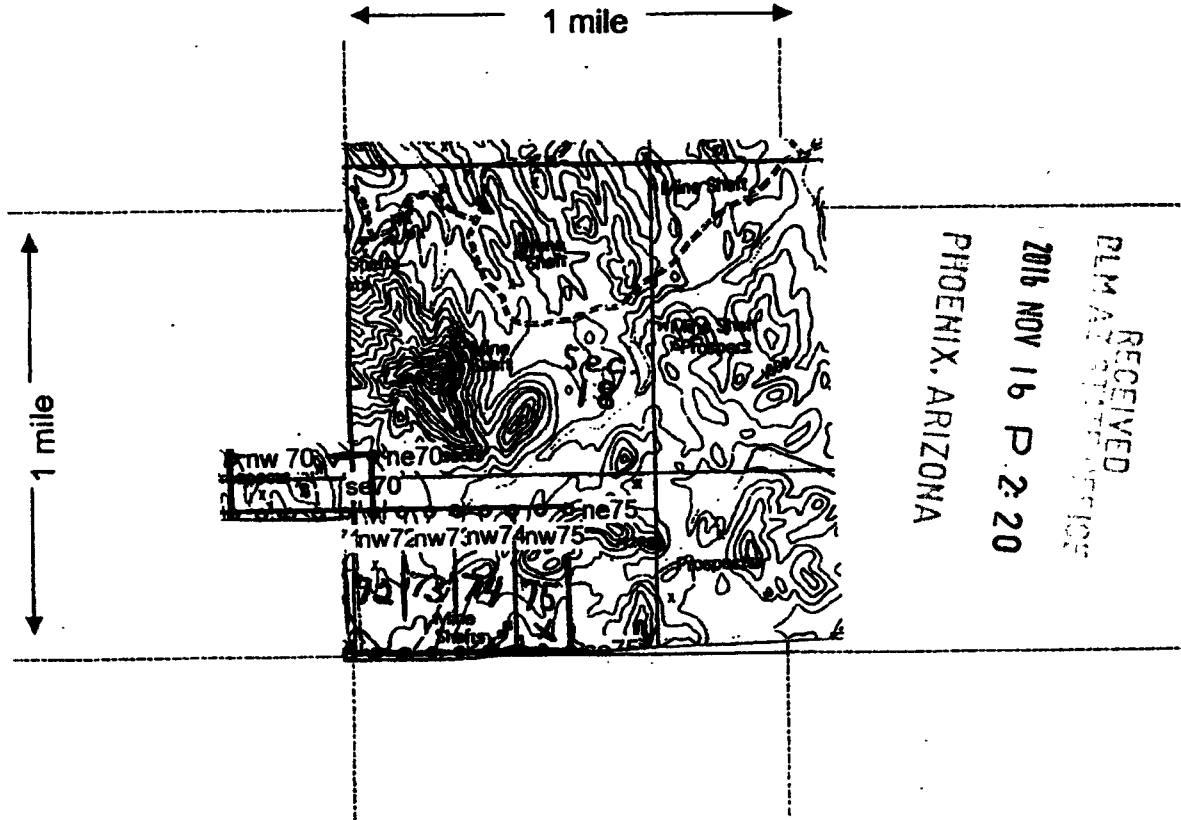

Scale : 1" = 2000 feet



1. The above map depicts the Bouse # 75 mining claim, which is located in Section (s) 18, Township 7 North, Range 17 West, Gila and Salt River Base and Meridian, LA PAZ County, Arizona.
2. The type of corner and location monuments used are as follows: 2" x 2" x 4 FT. wood post
3. The bearings and distances in degrees and feet between claim corners are as depicted on the map.

Form MCF100a  
Revised July 2005

This form is available from the Arizona Department of Mines & Mineral Resources and may be reproduced.

AMC 1110241



Input Parameters for Geographic Report with Land

System Id = CR

Admin State = AZ

Geo State = AZ

Casetype Begins With

Case Disp Txt = AUTHORIZED, CANCELLED, CLOSED, EXPIRED, PENDING, REJECTED, RELINQUISHED, VOID, WITHDRAWN

Mer Twp Rng =

Section =

Mtrs = 14 0070N 0170W 018, 14 0070N 0170W 999, 14 0070N 0180W 013, 14 0070N 0180W 999

Commodity =

Commodity Txt =

Pending Org =

Pend Org Decode =

Total Rows Returned: 12



RUN TIME: 03:26 PM

Adm State: AZ

UNITED STATES DEPARTMENT OF INTERIOR  
BUREAU OF LAND MANAGEMENT  
GEOGRAPHIC REPORT WITH LAND  
Sorted by Meridian Township Range

RUN DATE: 07/25/2017

Page 1 of 3

Serial Number: AZA 013697  
Total Case Acres: 2,107.540

<u>Casetype</u>	<u>Case Disp</u>				<u>Sect</u>	<u>Sur Typ</u>	<u>Sur Num</u>	<u>Suff</u>	<u>Subdivision</u>	<u>Act Pend</u>
311111	CLOSED	14	0070N	0170W	018	ALIQ LOTS			E2W2,E2, 1-4;	

Serial Number: AZA 024285  
Total Case Acres: 1.000

<u>Casetype</u>	<u>Case Disp</u>				<u>Sect</u>	<u>Sur Typ</u>	<u>Sur Num</u>	<u>Suff</u>	<u>Subdivision</u>	<u>Act Pend</u>
380913	CLOSED	14	0070N	0170W	018	FF		1	PORTION OF SEC	

Serial Number: AZA 024787  
Total Case Acres: 1.000

<u>Casetype</u>	<u>Case Disp</u>				<u>Sect</u>	<u>Sur Typ</u>	<u>Sur Num</u>	<u>Suff</u>	<u>Subdivision</u>	<u>Act Pend</u>
380913	CLOSED	14	0070N	0170W	018	FF		1	PART;	

Serial Number: AZA 026456  
Total Case Acres: 5.000

<u>Casetype</u>	<u>Case Disp</u>				<u>Sect</u>	<u>Sur Typ</u>	<u>Sur Num</u>	<u>Suff</u>	<u>Subdivision</u>	<u>Act Pend</u>
380913	CLOSED	14	0070N	0170W	018	ALIQ			SESE;	

Serial Number: AZA 027001  
Total Case Acres: 1.000

<u>Casetype</u>	<u>Case Disp</u>				<u>Sect</u>	<u>Sur Typ</u>	<u>Sur Num</u>	<u>Suff</u>	<u>Subdivision</u>	<u>Act Pend</u>
380913	CLOSED	14	0070N	0170W	018	FF		1	PART;	



UNITED STATES DEPARTMENT OF INTERIOR  
 BUREAU OF LAND MANAGEMENT  
 GEOGRAPHIC REPORT WITH LAND  
 Sorted by Meridian Township Range

Serial Number: AZA 027020

Total Case Acres: 1.000

<u>Casetype</u>	<u>Case Disp</u>	14	0070N	0170W	<u>Sect</u>	<u>Sur Typ</u>	<u>Sur Num</u>	<u>Suff</u>	<u>Subdivision</u>	<u>Act Pend</u>
380913	CLOSED				018	FF		1	PART;	

Serial Number: AZA 029066

Total Case Acres: 1.000

<u>Casetype</u>	<u>Case Disp</u>	14	0070N	0170W	<u>Sect</u>	<u>Sur Typ</u>	<u>Sur Num</u>	<u>Suff</u>	<u>Subdivision</u>	<u>Act Pend</u>
380913	CLOSED				018	ALIQ			NW;	

Serial Number: AZA 033154

Total Case Acres: 0.050

<u>Casetype</u>	<u>Case Disp</u>	14	0070N	0170W	<u>Sect</u>	<u>Sur Typ</u>	<u>Sur Num</u>	<u>Suff</u>	<u>Subdivision</u>	<u>Act Pend</u>
380913	EXPIRED				018	MNR			E2NENW;	

Serial Number: AZA 024285

Total Case Acres: 1.000

<u>Casetype</u>	<u>Case Disp</u>	14	0070N	0180W	<u>Sect</u>	<u>Sur Typ</u>	<u>Sur Num</u>	<u>Suff</u>	<u>Subdivision</u>	<u>Act Pend</u>
380913	CLOSED				013	FF		1	PORTION OF SEC.	

Serial Number: AZA 027001

Total Case Acres: 1.000

<u>Casetype</u>	<u>Case Disp</u>	14	0070N	0180W	<u>Sect</u>	<u>Sur Typ</u>	<u>Sur Num</u>	<u>Suff</u>	<u>Subdivision</u>	<u>Act Pend</u>
380913	CLOSED				013	FF		1	PART;	

RUN TIME: 03:26 PM

Adm State: AZ

UNITED STATES DEPARTMENT OF INTERIOR  
BUREAU OF LAND MANAGEMENT  
GEOGRAPHIC REPORT WITH LAND  
Sorted by Meridian Township Range

RUN DATE: 07/25/2017

Page 3 of 3

Serial Number: AZA 027020

Total Case Acres: 1.000

<u>Casetype</u>	<u>Case Disp</u>				<u>Sect</u>	<u>Sur Typ</u>	<u>Sur Num</u>	<u>Suff</u>	<u>Subdivision</u>	<u>Act Pend</u>
380913	CLOSED	14	0070N	0180W	013	FF		1	PART;	

## TOWNSHIP 07 NORTH RANGE 17 WEST OF THE GILA & SALT RIVER MERIDIAN, ARIZONA

SECS	SUBDIVISION																Acres	Kind of Entry or Purpose	Serial Number or Order Number	Action Date	Remarks		
	NE 1/4				NW 1/4				SW 1/4				SE 1/4									Lots	Other Description
	NE	NW	SW	SE	NE	NW	SW	SE	NE	NW	SW	SE	NE	NW	SW	SE							
	For orders affecting disposal or use of unidentified lands withdrawn for classification, minerals, water, and/or other public purposes, and Indian treaties, refer to Index to Miscellaneous Documents																						
																	ALL SECS 16 AND 36,	TERRITORIAL RESERVATION	ACT OF CONGRESS	2/24/1863	EXTENDS AND CONTINUES IN FORCT ACTS OF 9/9/1850 AND 7/22/1854,		
																	MS 2170,	183 642	PATENT / ME	45595	7/31/1907	MC 257,	
1																							
2																							
10																							
11																							
15																							
22																							
23																	M&B, SUBDIV UNDEF,	RW RR	PHX-06822	12/23/1909	PERPETUAL, OTHER TPS 8N 17W, 8N 16W, 9N 16W, 10N 15W, REF PHX-012754, 3/13/1913, CASE CLOSED 6/1/1994,		
22															X								
26						X																	
27	X			X													160 00	HE	PHX-09221	3/1/1910	REL 10/4/1912,		
15			X				X	X					X				160 00	HE	PHX-09457	3/18/1910	CANC 12/11/1919,		
34	X	X	X	X																			
35			X				X	X									280 00	HE	PHX-09562	3/29/1910	PART REL, REL 1/4/1916,		
35								X					X				80 00	HE	PHX-09569	3/31/1910	CANC 8/25/1919		
35	X	X		X			X										160 00	HE	PHX-09889	4/14/1910	CANC 3/20/1920,		
																	ALL SECS 2, 16 32, 36,	STATE GRANT	ACT OF CONGRESS	6/20/1910	TITLE TO STATE FIXED BY PROC 2/14/1912, SUBJECT TO PRIOR RIGHTS,		
23													X	X			80 00	HE	PHX-011623	6/27/1910	REL 1/20/1921,		
27								X	X	X	X	X	X	X									
35						X											320 00	HE	PHX-011624	7/5/1910	CANC, REL 12/21/1920		
26				X			X	X			X						160 00	HE	PHX-011747	7/18/1910	REL 4/2/1917,		
9							X	X			X		X				160 00	HE	PHX-011940	8/15/1910	CANC 3/20/1920,		
23							X				X						80 00	PATENT / SCRIP	152130	9/15/1910			
15					X	X			X								120 00	HE	PHX-012251	10/4/1910	REL 8/12/1914,		
4																							
5																							
6																							
9																							



### TOWNSHIP 07 NORTH RANGE 17 WEST OF THE GILA & SALT RIVER MERIDIAN, ARIZONA

SECS	SUBDIVISION																Acres	Kind of Entry or Purpose	Serial Number or Order Number	Action Date	Remarks		
	NE 1/4				NW 1/4				SW 1/4				SE 1/4									Lots	Other Description
	NE	NW	SW	SE	NE	NW	SW	SE	NE	NW	SW	SE	NE	NW	SW	SE							
For orders affecting disposal or use of unidentified lands withdrawn for classification, minerals, water, and/or other public purposes, and Indian treaties, refer to Index to Miscellaneous Documents																							
27	X			X													160 00	PATENT / HE	614358	1/18/1918			
15								X	X								80 00	PATENT / HE	704177	8/29/1919			
9			X									X											
10					X			X									160 00	HE	PHX-049227	11/6/1920	CANC 3/24/1926,		
26					X			X	X														
27												X					160 00	PATENT / HE	836306	12/2/1921			
10	X	X	X	X	X	X		X															
11						X											320 00	HE	PHX-053304	2/25/1922	REL 7/17/1923,		
4																					ALL,		
5																					ALL,		
8																					ALL,		
9																	2560 00	PERMIT / OG	PHX-048253	3/3/1922	CANC 5/23/1928,		
13																	640 00	PERMIT / OG	PHX-046065	4/14/1922	CANC 4/7/1928,		
35	X	X															80 00	HE	PHX-054410	2/1/1923	REL 4/6/1926,		
34			X																				
35				X		X	X	X			X		X	X			320 00	PATENT / HE	908133	6/2/1923			
26				X			X	X			X						160 00	PATENT / HE	932936	2/28/1924			
15	X	X		X										X			160 00	PATENT / HE	936093	4/9/1924			
27										X	X			X	X								
34	X	X			X	X											320 00	HE	PHX-058464	8/22/1925	CANC 11/21/1930,		
34												X			X								
35								X	X	X	X		X	X			320 00	HE	PHX-059433	3/29/1926	PART CANC, CANC 8/11/1931,		
																			ACT OF CONGRESS	1/25/1927	EXTENDS ACT OF 6/20/1910 TO MINERAL LANDS, SUBJECT TO PRIOR RIGHTS,		
10								X	X	X		X	X	X									
15	X			X													320 00	PATENT / HE	997480	3/11/1927			
10	X	X	X	X	X	X		X				X					320 00	PATENT / HE	999123	3/28/1927			
15					X	X	X	X									160 00	PATENT / CE	1006704	8/22/1927			
8	X		X	X																			
9			X		X	X	X	X									320 00	PATENT / HE	1016452	5/22/1928			

✓

TOWNSHIP 07 NORTH RANGE 17 WEST OF THE GILA & SALT RIVER MERIDIAN, ARIZONA

SECS	SUBDIVISION																Acres	Kind of Entry or Purpose	Serial Number or Order Number	Action Date	Remarks		
	NE 1/4				NW 1/4				SW 1/4				SE 1/4									Lots	Other Description
	NE	NW	SW	SE	NE	NW	SW	SE	NE	NW	SW	SE	NE	NW	SW	SE							
	For orders affecting disposal or use of unidentified lands withdrawn for classification, minerals, water, and/or other public purposes, and Indian treaties, refer to Index to Miscellaneous Documents																						
8													X										
9									X	X	X	X	X	X	X	X	320 00	PATENT / HE	1016453	5/22/1928			
9			X										X										
10						X				X							160 00	PATENT / HE	1031218	9/27/1929			
15													X				40 00	HE	PHX-069277	12/11/1930	REL 12/18/1934,		
26														X	X								
35	X	X	X	X													240 00	PATENT / HE	1050991	10/23/1931			
11					X	X	X	X									160 00	PATENT / HE	1059751	11/28/1932			
26		X	X										X	X			160 00	PATENT / HE	1080612	12/13/1935			
32																	640 00	QCD TO US / SX	PHX-075436	5/1/1939	7N 15W,		
23																							
25																							
26																							
36																		M&B, SUBDIV UNDEF,	R/W HIGHWAY	PHX-079054	4/25/1940	PERPETUAL, 5N 14W, PROOF OF CONSTRUCTION 12/10/1963, AMENDED 7/20/1983,	
2																		ALL EXCEPT PART SESE CROSSED BY R/W AZ AND SWANSEA RR CO,	QCD TO US / SX	PHX-075436	9/17/1940		
36																		ALL,	QCD TO US / SX	PHX-080860	9/27/1948	OPEN TO ENTRY 9/23/1954	
27		X				X							X	X			160 00	LEASE / AIRPORT	AR-031	6/27/1951	CANC 3/24/1955,		
36																		ALL,	640 00	OPENING TO ENTRY	AR-5-7	2/15/1954,	6N 1W,
23														X									
26	X																		R/W TRANSMISSION LINE	AR-05788	4/22/1954	REL 2/9/1959,	
36																	640 00	OPENING TO ENTRY	AR-012	9/23/1954	21N 17W		
36																	15 00	FLUP #131	AR-026607	8/4/1960	6N 16W, EXPIRED 9/1/1965,		
22																	5 00	PATENT / ST	02-63-0141	5/17/1963			
23													X	X									
26	X																		R/W RR	AR-034300	10/15/1964	PREPERMIT 10/15/1964, FORMAL APPVD 11/15/1965, PROOF OF CONSTRUCTION 11/15/1965, REL 5/25/1975,	
1																		ALL,					
2																		ALL,					

### TOWNSHIP 07 NORTH RANGE 17 WEST OF THE GILA & SALT RIVER MERIDIAN, ARIZONA

SECS	SUBDIVISION																Acres	Kind of Entry or Purpose	Serial Number or Order Number	Action Date	Remarks		
	NE 1/4				NW 1/4				SW 1/4				SE 1/4									Lots	Other Description
	NE	NW	SW	SE	NE	NW	SW	SE	NE	NW	SW	SE	NE	NW	SW	SE							
For orders affecting disposal or use of unidentified lands withdrawn for classification, minerals, water, and/or other public purposes, and Indian treaties, refer to Index to Miscellaneous Documents																							
3																	ALL,						
4																	ALL,						
5																	ALL,						
6																	ALL,						
7																	ALL,						
8			X		X	X	X	X	X	X	X	X	X	X	X	X							
11	X	X	X	X					X	X	X	X	X	X	X	X							
12																	ALL,						
13																	ALL,						
14																	ALL,						
17																	ALL,						
18																	ALL,						
19																	ALL,						
20																	ALL,						
21																	ALL,						
22					X	X	X	X	X	X	X	X											
23	X	X	X	X									X	X	X	X							
24																	ALL,						
25																	ALL,						
26	X	X																					
27			X		X	X	X	X	X	X	X	X	X	X	X	X							
28																	ALL,						
29																	ALL,						
32																	ALL,						
33																	ALL,						
34	X	X	X		X	X	X	X	X	X	X	X	X	X	X	X							
35					X																		
36																	ALL, 1N 13W,		O PROPOSED CL FOR MULTIPLE USE MANAGEMENT	A-1099	7/21/1967	SEGREGATES THE PUBLIC LANDS FROM APPROPRIATION UNDER AGRICULTURAL LAND LAWS, PS, SX, PUB IN FR 7/27/1967, O CL 10/17/1967, PUB IN FR REG 10/23/1967, CL TERM 10/7/1981.	

TOWNSHIP 07 NORTH RANGE 17 WEST OF THE GILA & SALT RIVER MERIDIAN, ARIZONA

SECS	SUBDIVISION																Acres	Kind of Entry or Purpose	Serial Number or Order Number	Action Date	Remarks		
	NE 1/4				NW 1/4				SW 1/4				SE 1/4									Lots	Other Description
	NE	NW	SW	SE	NE	NW	SW	SE	NE	NW	SW	SE	NE	NW	SW	SE							
For orders affecting disposal or use of unidentified lands withdrawn for classification, minerals water, and/or other public purposes, and Indian treaties, refer to Index to Miscellaneous Documents																							
30																		ALL,					
31																		ALL, 1N 10W,	PROPOSED CL FOR MULTIPLE USE MANAGEMENT	A-1101	7/21/1967	SEGREGATES THE PUBLIC LANDS FROM APPROPRIATION UNDER AGRICULTURAL LAND LAWS, PS, SX, PUB IN FR 7/27/1967, O CL 10/17/1967, PUB IN FR 10/23/1967 CL TERM 10/7/1981.	
23													X	X					R/W TRANSMISSION LINE	A-706	1/9/1969	REL 2/9/1970.	
34																			SLUP	A-3671	10/31/1969	TO EXPIRE 10/30/1971, REL 7/20/1970.	
28																	20 000	N2NENE,	CL / R&PP	A-4732	12/8/1970	EFF 1/15/1971.	
28																	20 000	N2NENE,	LEASE / R&PP	A-4732	1/15/1971	TO TERM 12/31/2009, NOT OPEN TO ME, SUBJECT TO MINERAL LEASING ACT, RENEWED 1/1/2014, TO TERM 12/31/2014.	
19																		PART NESE,	R/W TV TRANSLATOR	A-6876	4/23/1975	TO TERM 4/22/1980, RENEWED 1/15/1981, EFF 4/23/1980, RENEWED 8/26/1985, AMENDED 4/29/1987, RENEWED 8/27/1990, RENEWED 2/22/2001, TO TERM 8/26/2020, REL AND CASE CLOSED 1/28/2014.	
31	X	X	X	X	X			X	X			X	X	X	X	X	1-4						
33																		ALL,					
34	X	X	X		X	X	X	X	X	X	X	X	X	X	X	X							
35					X			X	X		X				X		2071 88	LEASE / OG	A-13695	10/21/1980	EFF 11/1/1980, TERM 11/1/1983, OG SIM AUG 1984, CASE CLOSED 11/1/1984.		
19	X	X	X	X	X			X	X			X	X	X	X	X	1-4						
20																		ALL,					
21																		ALL,					
22					X		X	X	X	X						2110 64		LEASE / OG	A-13696	10/21/1980	EFF 11/1/1980, TERM 11/1/1983, OG SIM AUG 1984, CASE CLOSED 11/1/1984.		
6							X			X			X			5-7	LESS MS 3157,						
7	X	X	X	X	X			X	X			X	X	X	X	X	1-4	LESS MS 3157 AND ME PATENTS					
8							X		X	X	X				X								
17																		ALL,					
18	X	X	X	X	X			X	X			X	X	X	X	1-4		LEASE / OG	A-13697	10/21/1980	EFF 11/1/1980, TERM 11/1/1983, OG SIM AUG 1984, CASE CLOSED 11/1/1984.		
27			X		X	X	X	X	X	X	X		X	X	X								
28		X	X	X	X	X	X	X	X	X	X	X	X	X	X								
29																		ALL,					
30	X	X	X	X	X			X	X			X	X	X	X	1-4		LEASE / OG	A-13698	3/23/1981	EFF 4/1/1981, TERM 4/1/1983 OG SIM JUL 1983.		



TOWNSHIP 07 NORTH RANGE 17 WEST OF THE GILA & SALT RIVER MERIDIAN, ARIZONA

SECS	SUBDIVISION																Acres	Kind of Entry or Purpose	Serial Number or Order Number	Action Date	Remarks				
	NE 1/4				NW 1/4				SW 1/4				SE 1/4									Lots	Other Description		
	NE	NW	SW	SE	NE	NW	SW	SE	NE	NW	SW	SE	NE	NW	SW	SE									
For orders affecting disposal or use of unidentified lands withdrawn for classification, minerals, water, and/or other public purposes, and Indian treaties, refer to Index to Miscellaneous Documents																									
1			X	X			X	X	X	X	X	X	X	X	X	X	X	X	1-4						
3			X	X			X	X	X	X	X	X	X	X	X	X	X	X	1-4						
4			X	X			X	X	X	X	X	X	X	X	X	X	X	X	1-4						
5			X	X			X	X	X	X	X	X	X	X	X	X	X	X	1-4						
6			X	X			X							X	X		X	1-4							
8	X	X	X	X	X	X		X						X	X		X								
9	X	X	X		X	X	X	X	X	X	X	X		X	X	X									
11	X	X	X	X						X	X	X	X	X	X	X	X								
12																					ALL,				
13																					ALL,				
14																					ALL,				
15		X	X		X											X									
22						X																			
23	X	X	X	X										X	X	X	X								
24																					ALL,				
25																					ALL,				
26	X	X																	8197 19	LEASE / OG	A-15332	6/16/1981	EFF 7/1/1981, TERM 7/1/1983, OG SIM PART AUG 1984, CASE CLOSED 4/2/1992.		
15														X					7N 16W,	40 00	LEASE / OG	A-16800	10/9/1981	EFF 11/1/1981, TERM 11/1/1983, OG SIM AUG 1984, CASE CLOSED 11/1/1984.	
35																					NORTH 33 FT OF NWNW,				
36																					NORTH 33 FT OF W2NWNW,				
20										X											R/W ROAD	A-18692	9/8/1983	PERPETUAL.	
36																					R/W MICROWAVE SITE	A-18678	10/18/1983	TO TERM 10/17/2013, REL AND CASE CLOSED 11/28/2005.	
36																					SENWNW,	10 00	PATENT / PS	02-84-0006	11/10/1983 (A-18888-E),
15														X								40 00	PATENT / PS	02-84-0007	11/10/1983 (A-18888-G),
35																					W2NWNW,	20 00	PATENT / PS	02-84-0008	11/10/1983 (A-18888-C),
35																					SENWNW,	10 00	PATENT / PS	02-84-0009	11/10/1983 (A-18888-B),
35																					NENWNW,	10 00	PATENT / PS	02-84-0010	11/10/1983 (A-18888-A),
36																					NENWNW,	10 00	PATENT / PS	02-84-0011	11/10/1983 (A-18888-D),
36																					W2NWNW,	20 00	PATENT / PS	02-84-0012	11/10/1983 (A-18888-F),



TOWNSHIP 07 NORTH RANGE 17 WEST OF THE GILA & SALT RIVER MERIDIAN, ARIZONA

SECS	SUBDIVISION																Acres	Kind of Entry or Purpose	Serial Number or Order Number	Action Date	Remarks		
	NE 1/4				NW 1/4				SW 1/4				SE 1/4									Lots	Other Description
	NE	NW	SW	SE	NE	NW	SW	SE	NE	NW	SW	SE	NE	NW	SW	SE							
For orders affecting disposal or use of unidentified lands withdrawn for classification, minerals, water, and/or other public purposes, and Indian treaties, refer to Index to Miscellaneous Documents																							
5													X	X	X	X	4						
6			X														1,2						
25											X												
26	X	X																					
36			X		X	X		X					X	X		X		4N 14W,		R/W TRANSMISSION LINE	AZA-35339	9/27/2010	TO TERM 9/26/2030,
23											X	X			X	X							
25																		W2SWSWNW,					
26	X																			R/W ROAD	AZA-36505	1/20/2015	TO TERM 12/31/2042,
1							X										4	SENWNW,					
2													X		X			SESENW, SENWSE,					
11	X	X													X	X							
14							X		X	X								NWNWNE, SENENW,		R/W ROAD	AZA-36839	2/24/2016	TO TERM 12/31/2045,
5																		SESESW, S2NWSW, N2SESW, SWSWSE,					
6							X						X				4	S2SWNW,					
22																		SESWNW		R/W ROAD	AZA-36857	2/24/2016	TO TERM 12/31/2045,

TOWNSHIP 07 NORTH RANGE 18 WEST OF THE GILA & SALT RIVER MERIDIAN, ARIZONA

SECS	SUBDIVISION																Acres	Kind of Entry or Purpose	Serial Number or Order Number	Action Date	Remarks		
	NE 1/4				NW 1/4				SW 1/4				SE 1/4									Lots	Other Description
	NE	NW	SW	SE	NE	NW	SW	SE	NE	NW	SW	SE	NE	NW	SW	SE							
	For orders affecting disposal or use of unidentified lands withdrawn for classification, minerals, water, and/or other public purposes, and Indian treaties, refer to Index to Miscellaneous Documents																						
																	MS 2170,	183.642	PATENT / ME	45595	7/31/1907	MC 257, 7N 17W,	
																	ALL SECS 2, 16, 32, 36,		STATE GRANT	ACT OF CONGRESS	6/20/1910	TITLE TO STATE TO FIX ON APPROVAL OF SURVEY, SUBJECT TO PRIOR RIGHTS,	
																	MS 2561,	101.171	PATENT / ME	248641	2/19/1912	7N 17W,	
																	MS 3157,	144.627	PATENT / ME	567991	2/19/1917	7N 17W,	
																	ALL SECS 2, 16, 32, 36,		STATE GRANT	ACT OF CONGRESS	1/25/1927	EXTENDS ACT OF 6/20/1910 TO MINERAL LANDS, SUBJECT TO PRIOR RIGHTS,	
32																	ALL,	640.00	WAIVER / SX	PHX-077848	6/13/1941	2S 11E,	
36																	ALL,	640.00	WAIVER / SX	PHX-078110	12/19/1941	9N 10W,	
16																	ALL,	640.00	WAIVER / SX	PHX-077472	6/1/1942	8S 16E,	
2																	ALL,	640.00	WAIVER / SX	PHX-078474	8/25/1942	8S 16E,	
21																	ALL,		OC L / CONTAMINATED AREA		6/22/1959	7N 13W,	
19	X	X	X	X	X				X	X			X	X	X	X	1-4						
20																	ALL,						
30	X	X	X	X	X				X	X			X	X	X	X	1-4						
31	X	X	X	X	X				X	X			X	X	X	X	1-4		2212.00	LEASE / OG	A-129	8/19/1966	EFF 9/1/1966, TERM 9/3/1968, SUBJ TO APLN 9/16/1968,
32																	ALL,	640.00	LEASE / OG	A-131	8/19/1966	EFF 9/1/1966, TERM 9/3/1968, SUBJ TO APLN 9/16/1968,	
4			X	X				X	X	X	X	X	X	X	X	X	1-4						
5			X	X				X	X	X	X	X	X	X	X	X	1-4						
6			X	X				X	X			X	X	X	X	X	1-7		2442.04	LEASE / OG	A-132	8/19/1966	EFF 9/1/1966, TERM 9/3/1968, SUBJ TO APLN 9/16/1968,
7	X	X	X	X	X				X	X			X	X	X	X	1-4						
8																	ALL,						
17																	ALL,						
18	X	X	X	X	X				X	X			X	X	X	X	1-4		2320.84	LEASE / OG	A-133	8/19/1966	EFF 9/1/1966, TERM 9/3/1968, SUBJ TO APLN 9/16/1968,
26																	ALL,						
27																	ALL,						
33																	ALL,						
34																	ALL,	2560.00	LEASE / OG	A-135	8/19/1966	EFF 9/1/1966, TERM 9/3/1968, SUBJ TO APLN 9/16/1968,	
14																	ALL,						
15																	ALL,						

### TOWNSHIP 07 NORTH RANGE 18 WEST OF THE GILA & SALT RIVER MERIDIAN, ARIZONA

SECs	SUBDIVISION																Acres	Kind of Entry or Purpose	Serial Number or Order Number	Action Date	Remarks		
	NE 1/4				NW 1/4				SW 1/4				SE 1/4									Lots	Other Description
	NE	NW	SW	SE	NE	NW	SW	SE	NE	NW	SW	SE	NE	NW	SW	SE							
For orders affecting disposal or use of unidentified lands withdrawn for classification, minerals, water, and/or other public purposes, and Indian treaties, refer to Index to Miscellaneous Documents																							
22																		ALL,					
23														2560	LEASE / OG	A-136	8/22/1966	EFF 9/1/1966 TERM 9/3/1968, SUBJ TO APLN 9/16/1968,					
16																		ALL,					
28																		ALL,					
29														1920	LEASE / OG	A-134	9/21/1966	EFF 10/1/1966, TERM 10/1/1968, SUBJ TO APLN 10/21/1968,					
1																		ALL,					
2																		ALL,					
3																		ALL,					
4																		ALL,					
5																		ALL,					
6																		ALL,					
7																		ALL,					
8																		ALL,					
9																		ALL,					
10																		ALL,					
11																		ALL,					
12																		ALL,					
13																		ALL,					
14																		ALL,					
15																		ALL,					
16																		ALL,					
17																		ALL,					
18																		ALL,					
19																		ALL,					
20																		ALL,					
21																		ALL,					
22																		ALL,					
23																		ALL,					
24																		ALL,					
27																		ALL,					

TOWNSHIP 07 NORTH RANGE 18 WEST OF THE GILA & SALT RIVER MERIDIAN, ARIZONA

SECS	SUBDIVISION																Acres	Kind of Entry or Purpose	Serial Number or Order Number	Action Date	Remarks			
	NE 1/4				NW 1/4				SW 1/4				SE 1/4									Lots	Other Description	
	NE	NW	SW	SE	NE	NW	SW	SE	NE	NW	SW	SE	NE	NW	SW	SE								
For orders affecting disposal or use of unidentified lands withdrawn for classification, minerals, water, and/or other public purposes, and Indian treaties, refer to Index to Miscellaneous Documents																								
28																		ALL,						
29																		ALL,						
30																		ALL,						
31																		ALL,						
32																		ALL,						
33																		ALL,						
34																		ALL, 1N 13W,	O PROPOSED CL FOR MULTIPLE USE MANAGEMENT	A-1099	7/21/1967	SEGREGATES THE PUBLIC LANDS FROM APPROPRIATION UNDER AGRICULTURAL LAND LAWS, PS, SX, PUB IN FR 7/27/1967, O CL 10/17/1967, PUB IN FR 10/23/1967 CL TERM 10/7/1981,		
25																		ALL,						
26																		ALL,						
35																		ALL,						
36																		ALL, 1N 10W,	O PROPOSED CL FOR MULTIPLE USE MANAGEMENT	A-1101	7/21/1967	SEGREGATES THE PUBLIC LANDS FROM APPROPRIATION UNDER AGRICULTURAL LAND LAWS, PS, SX, PUB IN FR 7/27/1967, O CL 10/17/1967, PUB IN FR 10/23/1967, SEG TO TERM 10/7/1981		
21																		ALL,	640 00	LEASE / OG	A-1801	2/15/1968	EFF 3/1/1968 TERM 3/3/1969 SUBJ TO APLN 3/17/1969,	
17																		ALL,						
18	X	X	X	X	X				X	X				X	X	X	X	1-4						
19	X	X	X	X	X				X	X				X	X	X	X	1-4						
20																		ALL,	2323 80	LEASE / OG	A-13715	3/23/1981	EFF 4/1/1981, TERM 4/1/1983, OG SIM JUL 1983,	
1			X	X				X	X					X	X	X		1-5	SW LESS MS 3157,					
2			X	X				X	X	X	X	X	X	X	X	X	X	1-4						
3			X	X				X	X	X	X	X	X	X	X	X	X	1-4						
4			X	X				X	X	X	X	X	X	X	X	X	X	1-4		2571 52	LEASE / OG	A-13716	3/23/1981	EFF 4/1/1981 TERM 4/1/1983 OG SIM SEP 1983,
29																		ALL,						
30	X	X	X	X	X				X	X				X	X	X	X	1-4						
31	X	X	X	X	X				X	X				X	X	X	X	1-4						
32																		ALL,	2329 36	LEASE / OG	A-13719	3/23/1981	EFF 4/1/1981, TERM 4/1/1983 OG SIM JUL 1983,	
5			X	X				X	X	X	X	X	X	X	X	X	X	1-4						
6			X	X					X	X				X	X	X	X	1-7						
7	X	X	X	X	X				X	X				X	X	X	X	1-4						

### TOWNSHIP 07 NORTH RANGE 18 WEST OF THE GILA & SALT RIVER MERIDIAN, ARIZONA

SECs	SUBDIVISION																Acres	Kind of Entry or Purpose	Serial Number or Order Number	Action Date	Remarks		
	NE 1/4				NW 1/4				SW 1/4				SE 1/4									Lots	Other Description
	NE	NW	SW	SE	NE	NW	SW	SE	NE	NW	SW	SE	NE	NW	SW	SE							
For orders affecting disposal or use of unidentified lands withdrawn for classification, minerals, water, and/or other public purposes, and Indian treaties, refer to Index to Miscellaneous Documents																							
8																		ALL,	2318.56	LEASE / OG	A-13722	3/23/1981	EFF 4/1/1981, TERM 4/1/1983, OG SIM JUL 1983,
13					X	X	X						X	X	X		X	X	1-6				
14																		ALL,					
15																		ALL,					
16																		ALL,	2439.06	LEASE / OG	A-13714	3/30/1981	EFF 4/1/1981, TERM 4/1/1983 OG SIM SEP 1983,
9																		ALL,					
10																		ALL,					
11																		ALL,					
12	X	X	X	X	X	X	X	X	X	X	X	X	X	X					2519.84	LEASE / OG	A-13717	3/30/1981	EFF 4/1/1981 TERM 4/1/1983 OG SIM SEP 1983,
33																		ALL,					
34																		ALL,					
35																		ALL,					
36	X	X			X	X	X	X	X	X	X	X	X	X					2570.98	LEASE / OG	A-13718	3/30/1981	EFF 4/1/1981 TERM 4/1/1983, OG SIM SEP 1983,
25	X	X			X	X	X	X	X	X	X	X	X	X					1-4				
26																		ALL,					
27																		ALL,					
28																		ALL,	2569.00	LEASE / OG	A-13720	3/30/1981	EFF 4/1/1981, TERM 4/1/1983 OG SIM SEP 1983,
21																		ALL,					
22																		ALL,					
23																		ALL,					
24	X	X			X	X	X	X	X	X	X	X	X	X					2560.71	LEASE / OG	A-13721	3/30/1981	EFF 4/1/1981 TERM 4/1/1983 OG SIM SEP 1983,
1																			1-4				
2																			1-4	R/W ROAD	AZA-36857	2/24/2016	TO TERM 12/31/2045,

Merrill Palmer  
PO Box 119  
Oxbow, OR. 97840

PLACE STICKER AT TOP OF ENVELOPE TO THE RIGHT  
OF THE RETURN ADDRESS. FOLD AT DOTTED LINE  
**CERTIFIED MAIL**



7016 1370 0000 4990 7226

RECEIVED  
BLM ARIZONA STATE OFFICE  
2016 NOV 16 P 2:19  
PHOENIX, ARIZONA

To: U.S. Dept. of Interior  
BLM  
Arizona State office  
ONE N. CENTRAL AVENUE SUITE 800  
PHOENIX, AZ. 85004-4427

U.S. POSTAGE  
PAID  
PARKER, AZ  
85344  
NOV 14, 16  
AMOUNT  
**\$4.66**  
R2304W11997-04



85004



1022